

FACADE SUD - EXISTANT

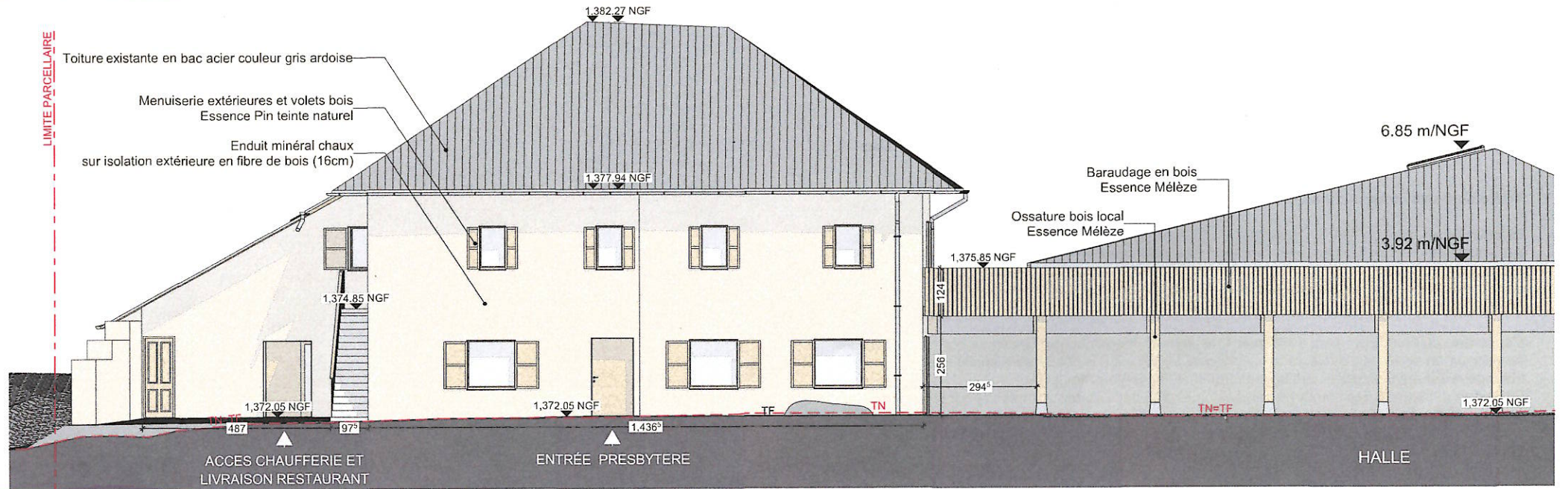

FACADE SUD - PROJET

 <p>SARL ATELIER REMS rue de la République 06 81 90 48 95 24 av. René Eschard 73006 Chambéry</p>	 <p>JDA JURISTE-ARCHITECTE av. de la République 06 89 65 97 73 88 place du Sirois 74113 Moutiers</p>	<p>projet Régénération d'un presbytère et construction d'une halle</p>	<p>clients Commune d'Albiez-Le-Jeune</p>	<p>lieu du projet Chef lieu Albiez-Le-Jeune</p>	<p>Plan de la façade Sud - Presbytère</p>	<p>échelle 1:100</p>	<p>date 08/03/2024</p>	<p>n° plan</p>
--	---	--	--	---	---	--------------------------	----------------------------	----------------



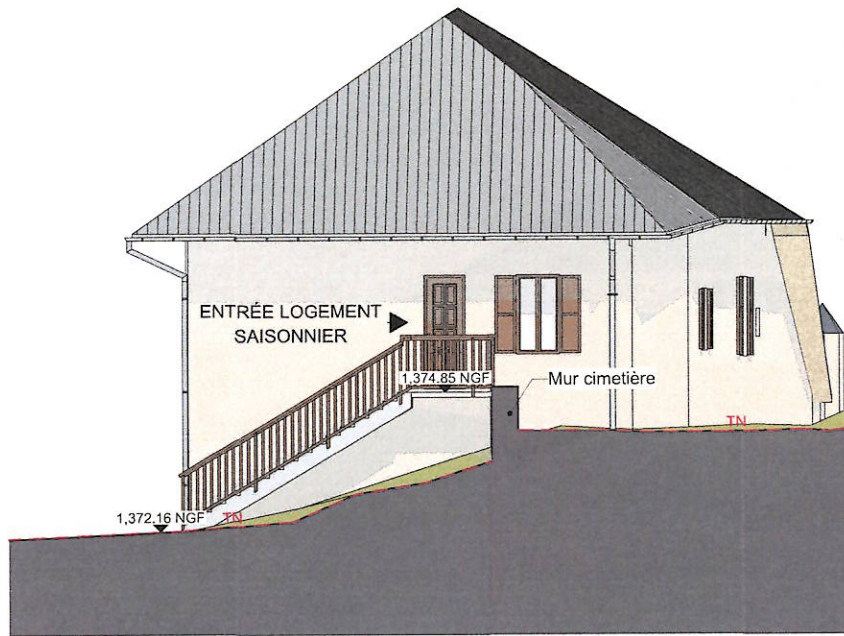

FACADE EST - EXISTANT

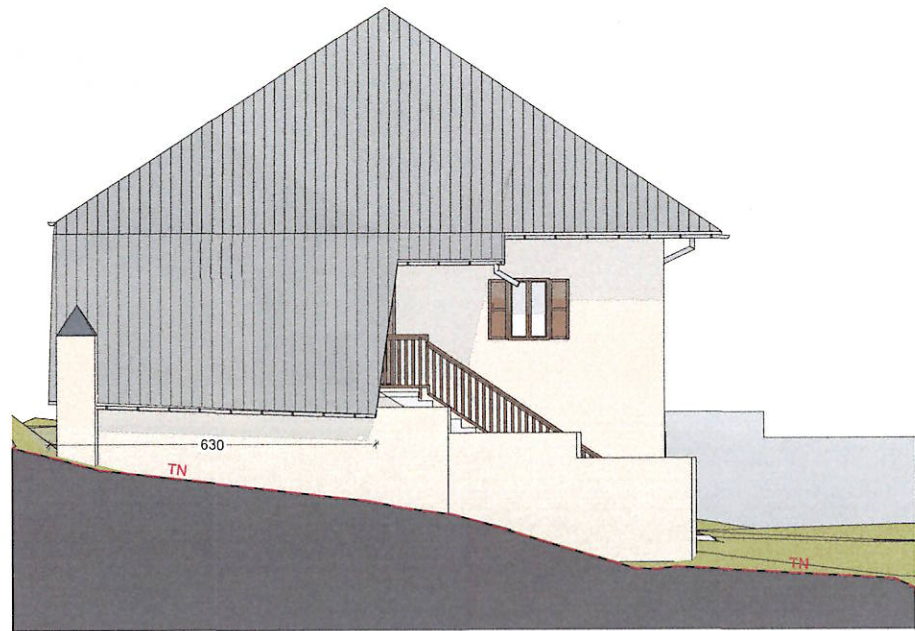

FACADE OUEST - EXISTANT

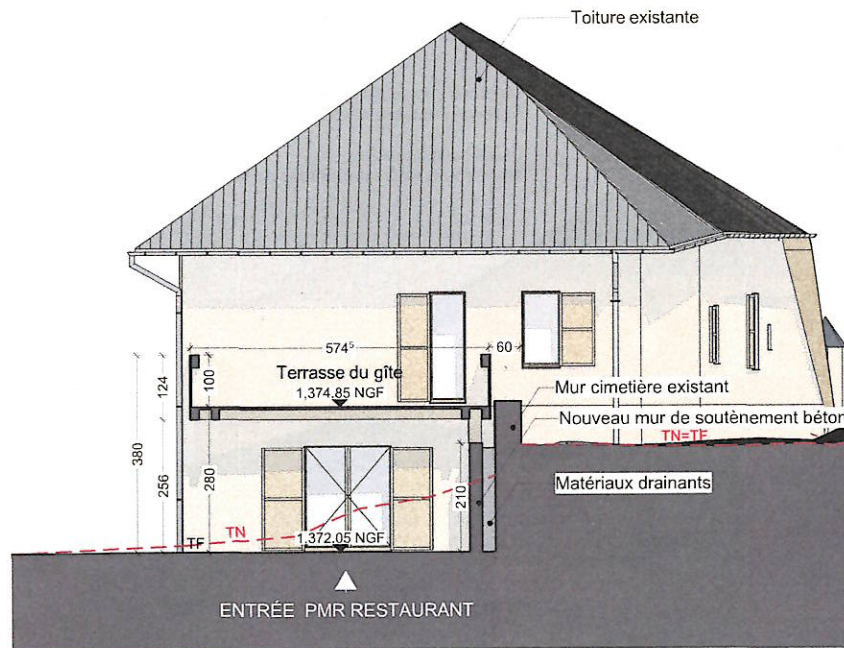

FACADE EST - PROJET

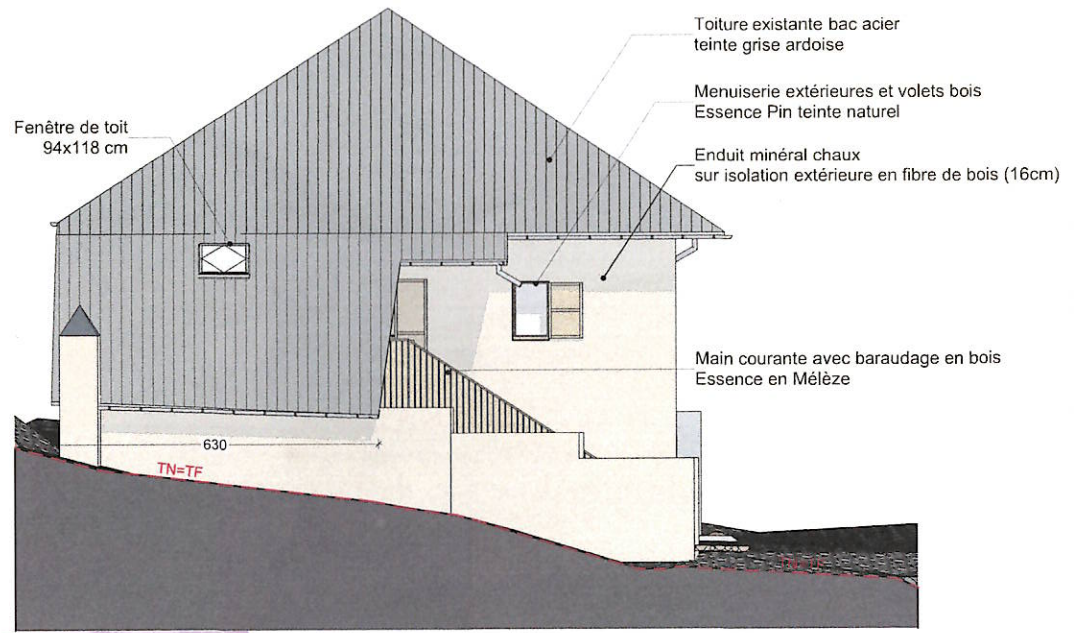

FACADE OUEST - PROJET



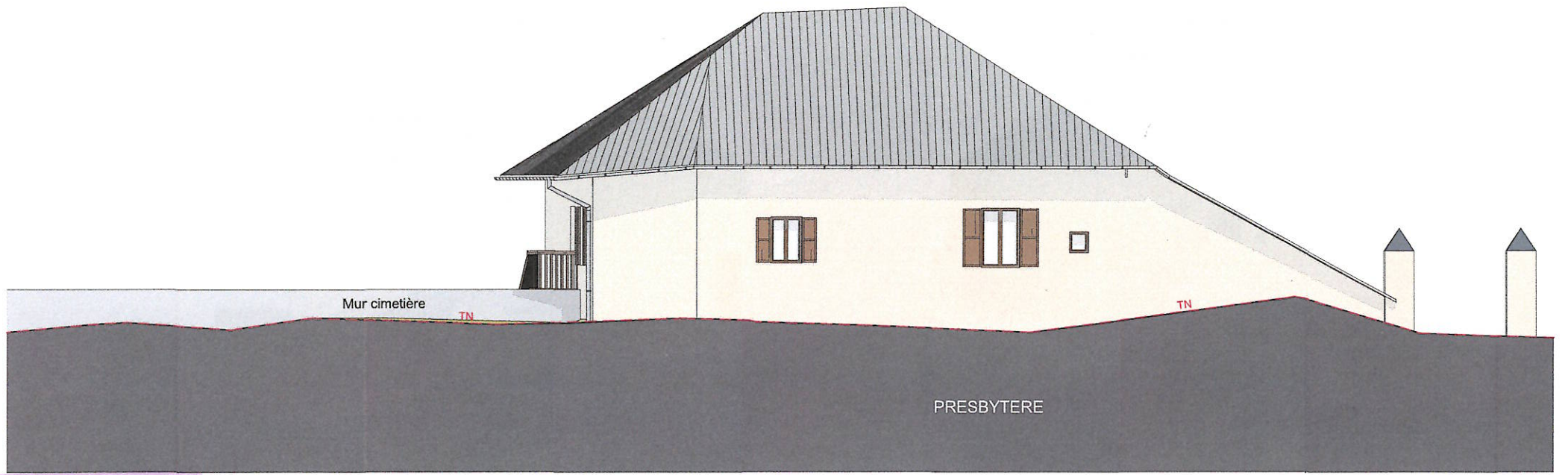

FACADE NORD - EXISTANT

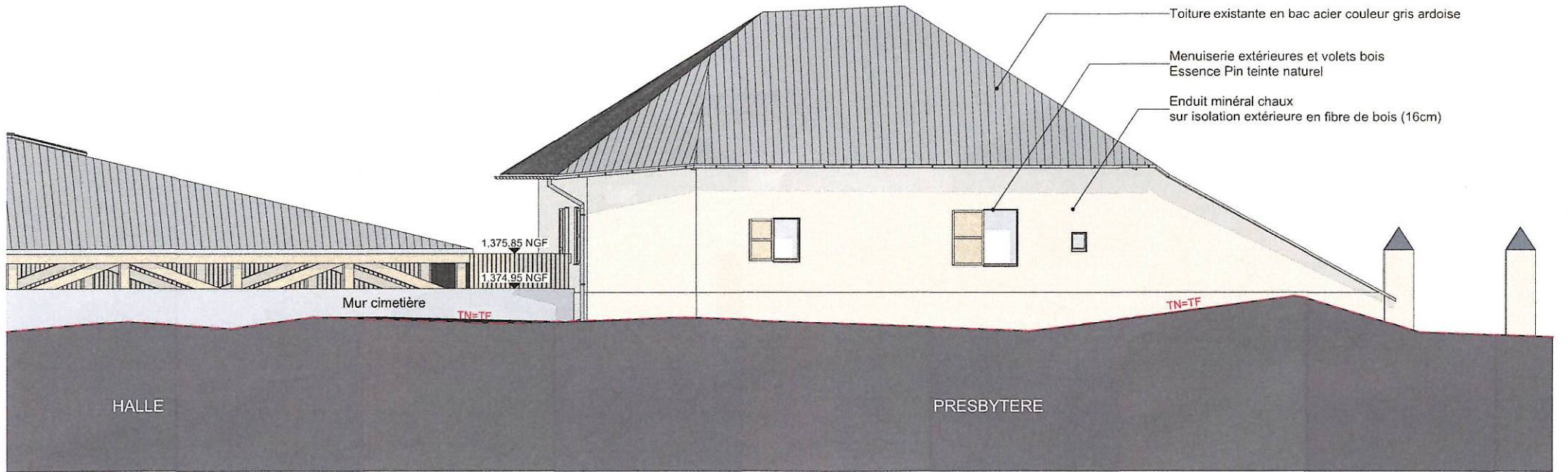

FACADE NORD - PROJET



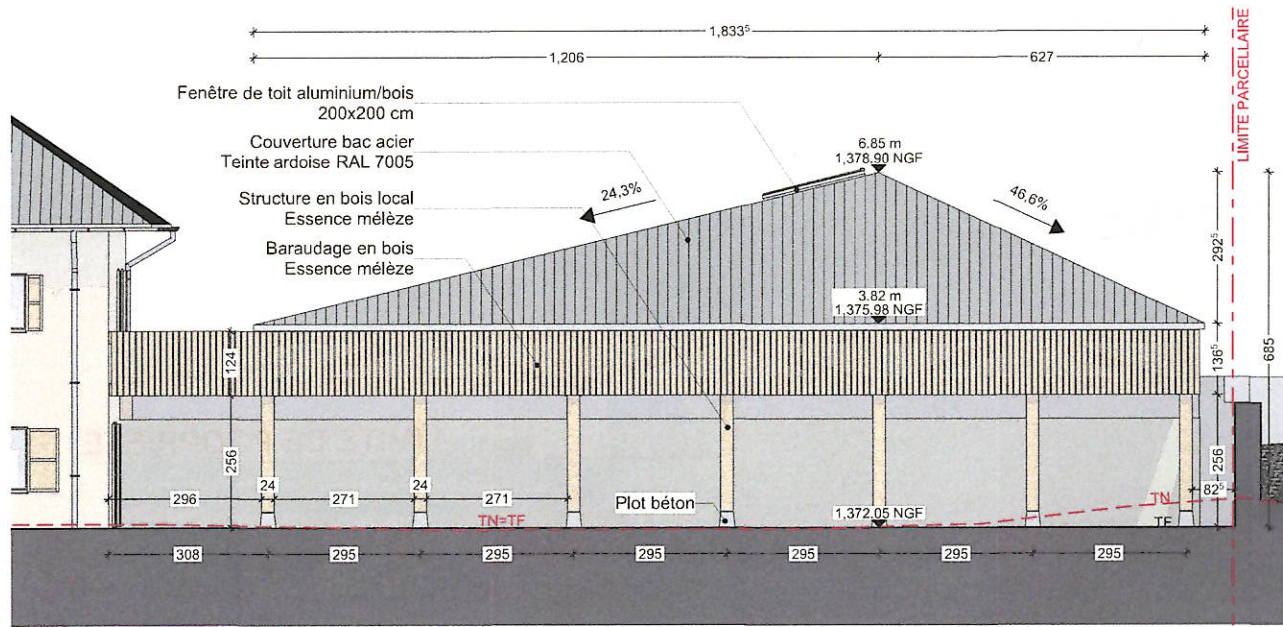

FACADE SUD - PROJET HALLE

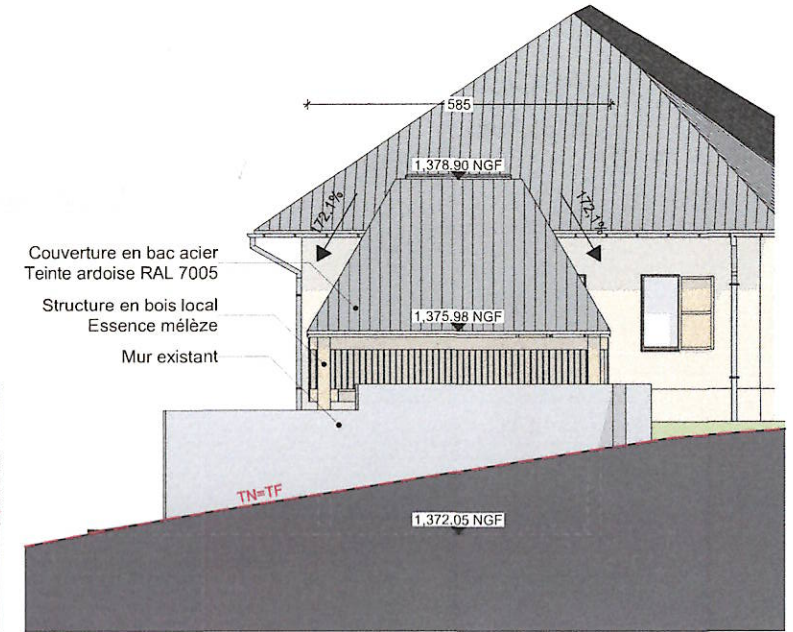

FACADE EST - PROJET HALLE

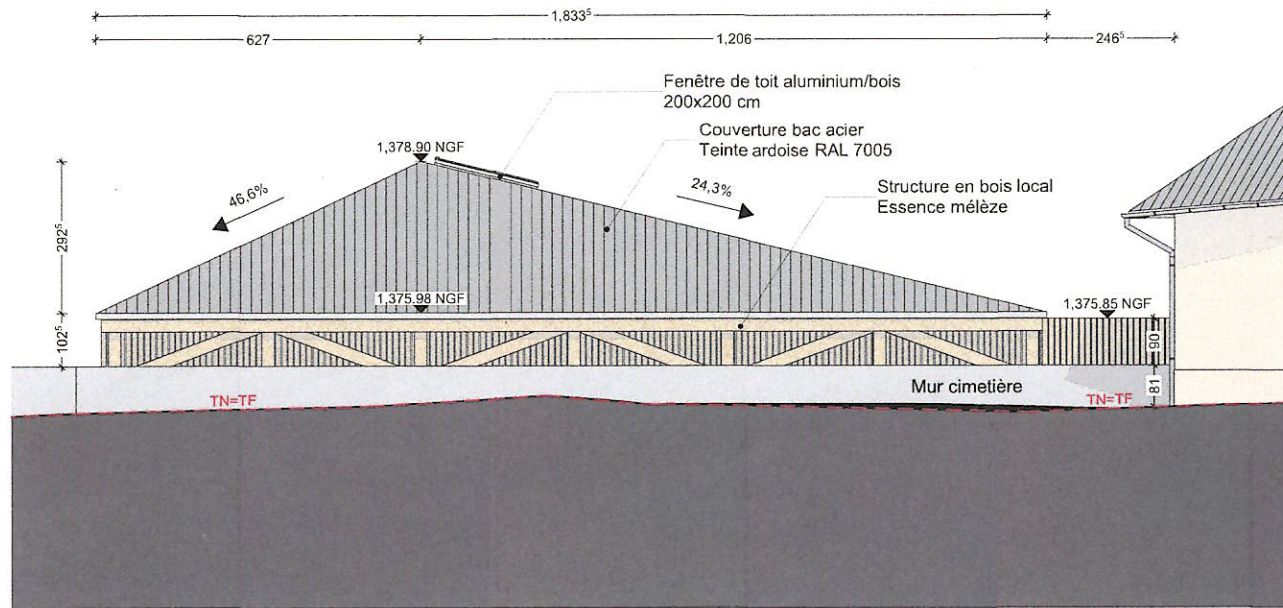

FACADE NORD - PROJET HALLE

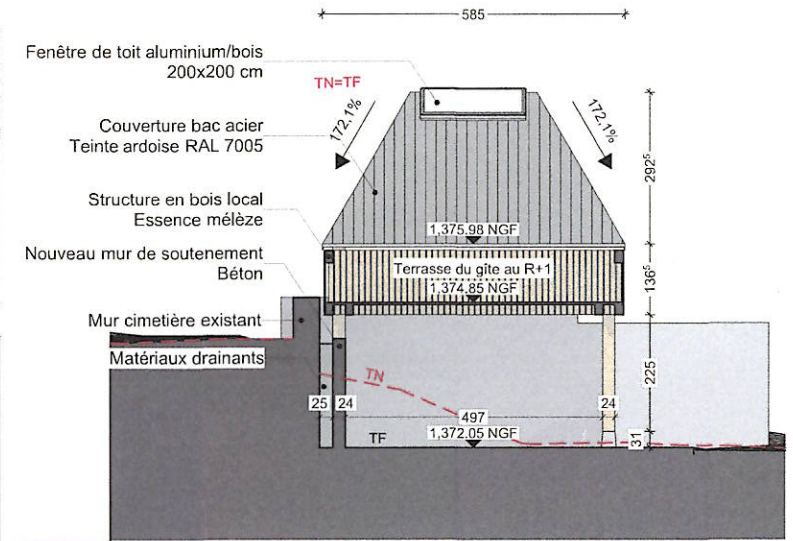

FACADE EST - PROJET HALLE